

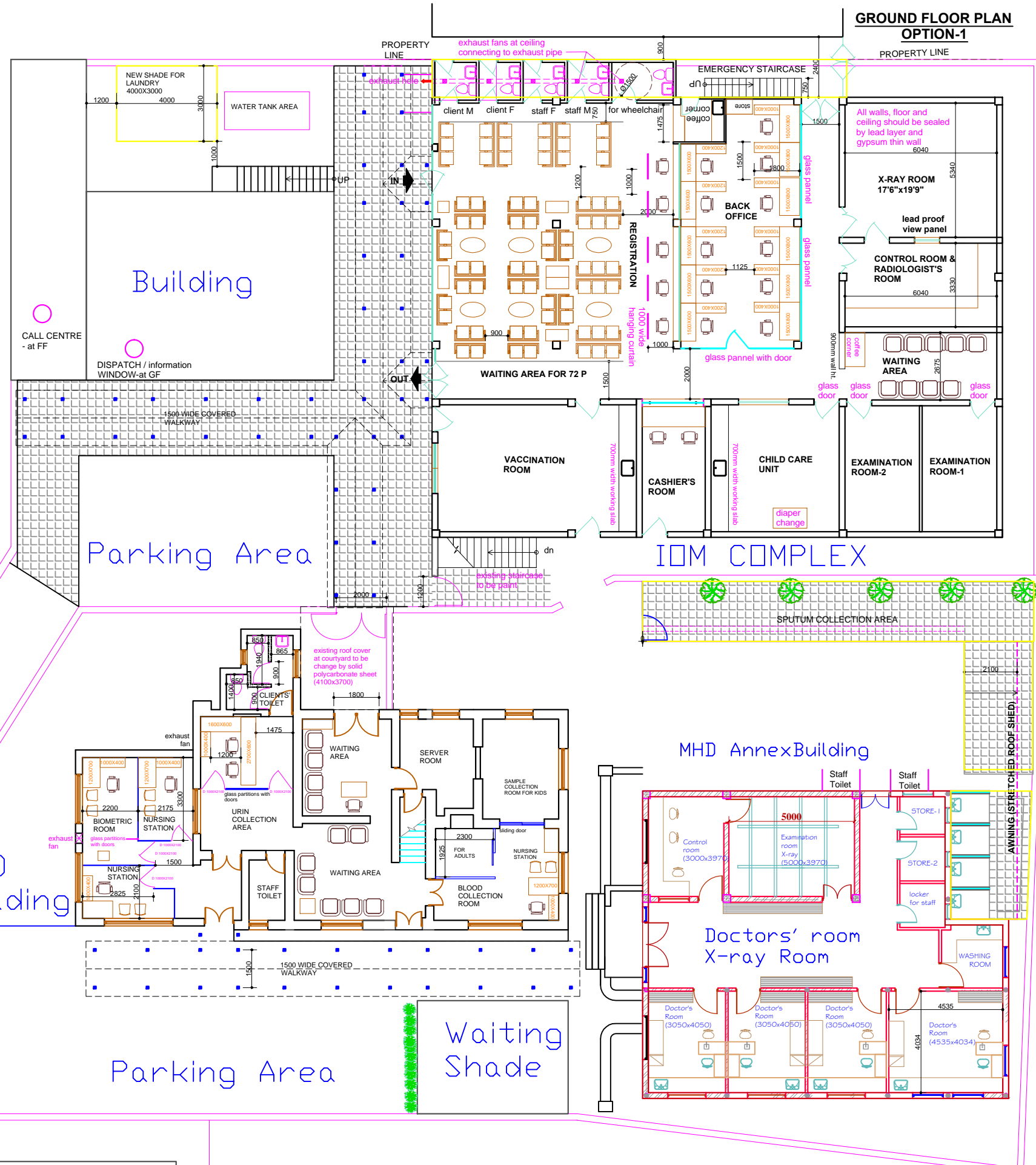

**GROUND FLOOR PLAN  
OPTION-1**



**NOTES:**

1. Replacement of external drainage with piping system and renovate floor tiles.
2. Replacement of existing roof with new truss and upvc sheets.
3. Replacement of existing roof with new awning (retractable shade) at sputum collection area.
4. Addition of wash basin in each sputum cubicle
5. Reconstruction of existing brick partitions and provide glass separators between the cubicles for privacy.

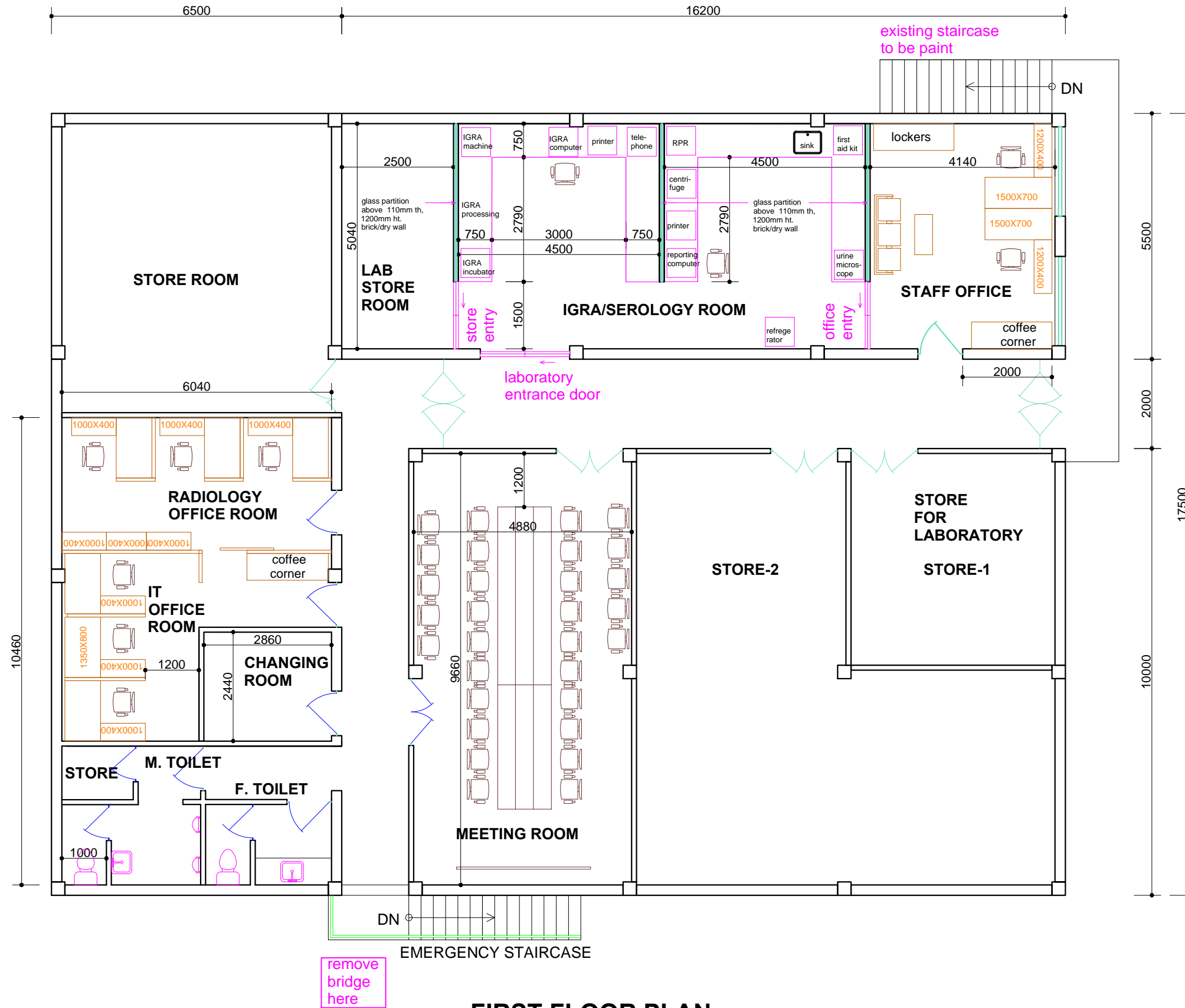

**NOTES:**

- 13. EXISTING CGI SHEETS TO BE CHANG WITH UPVC SHEETS AND PROVIDE GLASSWOOL INSULATION LAYER.
- 14. CONSTRUCTION OF NEW LABORATORY AS PER DESIGN AND DRAWING.
- 15. CONSTRUCTION OF RADIOLOGY AND IT OFFICE AT FIRST FLOOR. CONSTRUCTION OF CHANGING ROOM AND TOILETS AS PER DESIGN AND DRAWING.
- 16. CONSTRUCTION OF NEW MEETING HALL AT FIRST FLOOR.
- 17. RELOCATION AND RECONSTRUCTION OF THREE STORE ROOMS AT FIRST FLOOR.
- 18. ALL INNER WALLS TO BE RENOVATE WITH WALL PUTTY AND REPAIR. ALL OUTER WALLS TO BE REPAIR AND REPAIR.

**FIRST FLOOR PLAN  
OPTION-1**

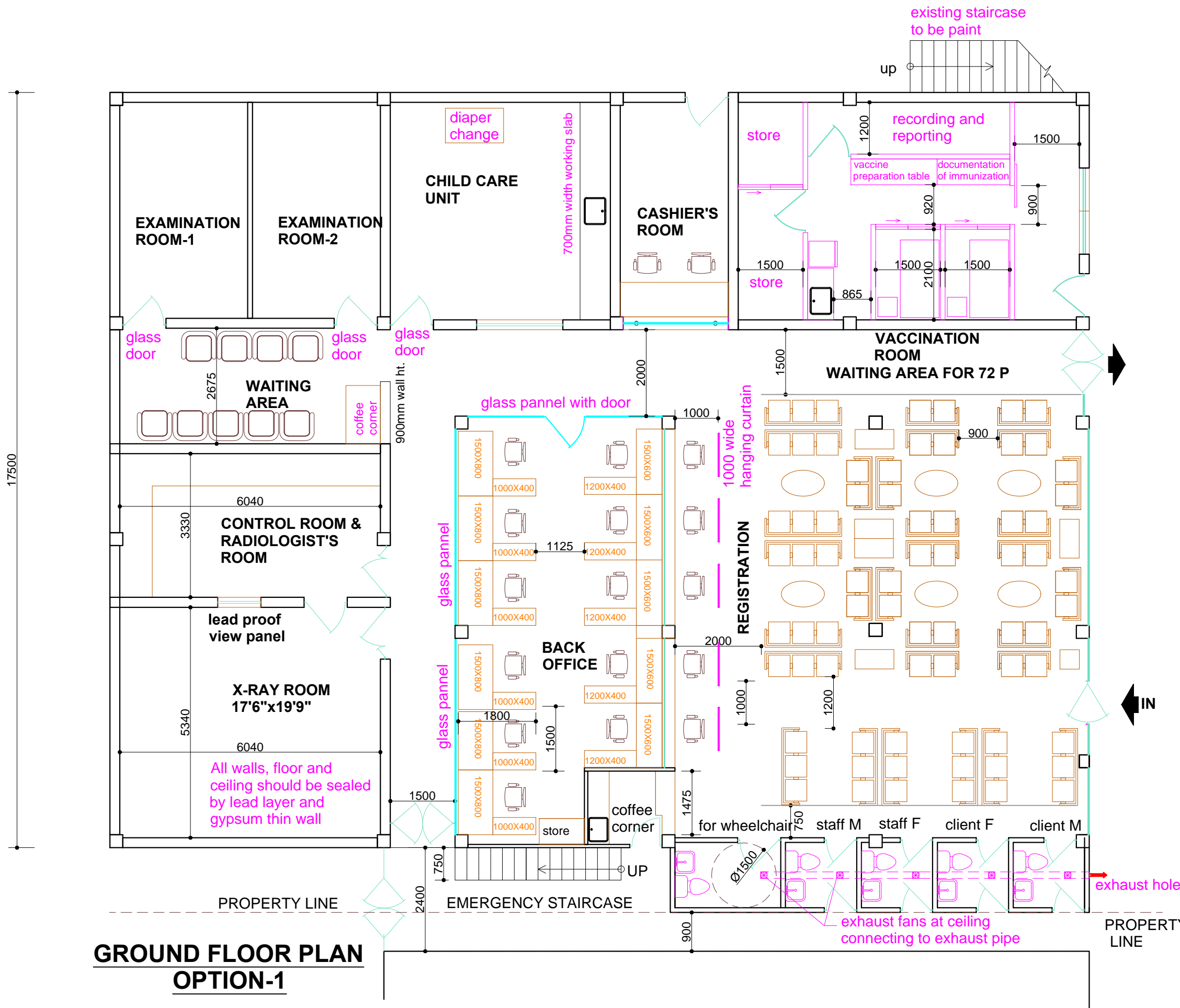

- NOTES:**
- EXISTING FLOOR TO BE DISMANTLE AND NEW TILE FLOORING TO BE CONSTRUCTION (GROUND AND FIRST FLOOR)
  - FALSE CEILING TO BE CONSTRUCT IN GROUND AND FIRST FLOOR ROOMS.
  - CONSTRUCTION OF NEW 5 TOILETS.
  - ADDITION OF 3 WASH BASINS AT COFFEE COUNTER, CHILD CARE ROOM AND VACCINATION ROOM.
  - CHANGE EXISTING DOOR TO GLASS DOOR.
  - ADDITION OF NEW PARTITION WALL BETWEEN CASHIER AND VACCINATION ROOM.
  - CHANGE THE DW WITH GLASS DOOR AND FRONT COUNTER GLASS WINDOW AT CASHIER ROOM.
  - CONSTRUCTION OF GLASS PARTITION WITH DOORS AND FURNISHING WITH STAFF CHAIRS, TABLE, SIDE LOCKERS AND COUNTERS AT BACK OFFICE.
  - PLASTER CHIPPING WITH WALL PUTTING AND PAINTING AT X-RAY ROOM. EXISTING 2 DOORS TO BE CHANGED WITH NEW DOOR AND ADD ONE NEW DOOR.
  - ADDITION OF NEW STEEL EMERGENCY STAIRCASE AND DISMANTELED THE EXISTING BRIDGE.
  - FURNISHING WITH NEW FURNITURES AT WAITING HALL AS PER DISIGN.
  - RECONSTRUCTION OF VACCINATION ROOM AS PER DESIGN AND DRAWING.

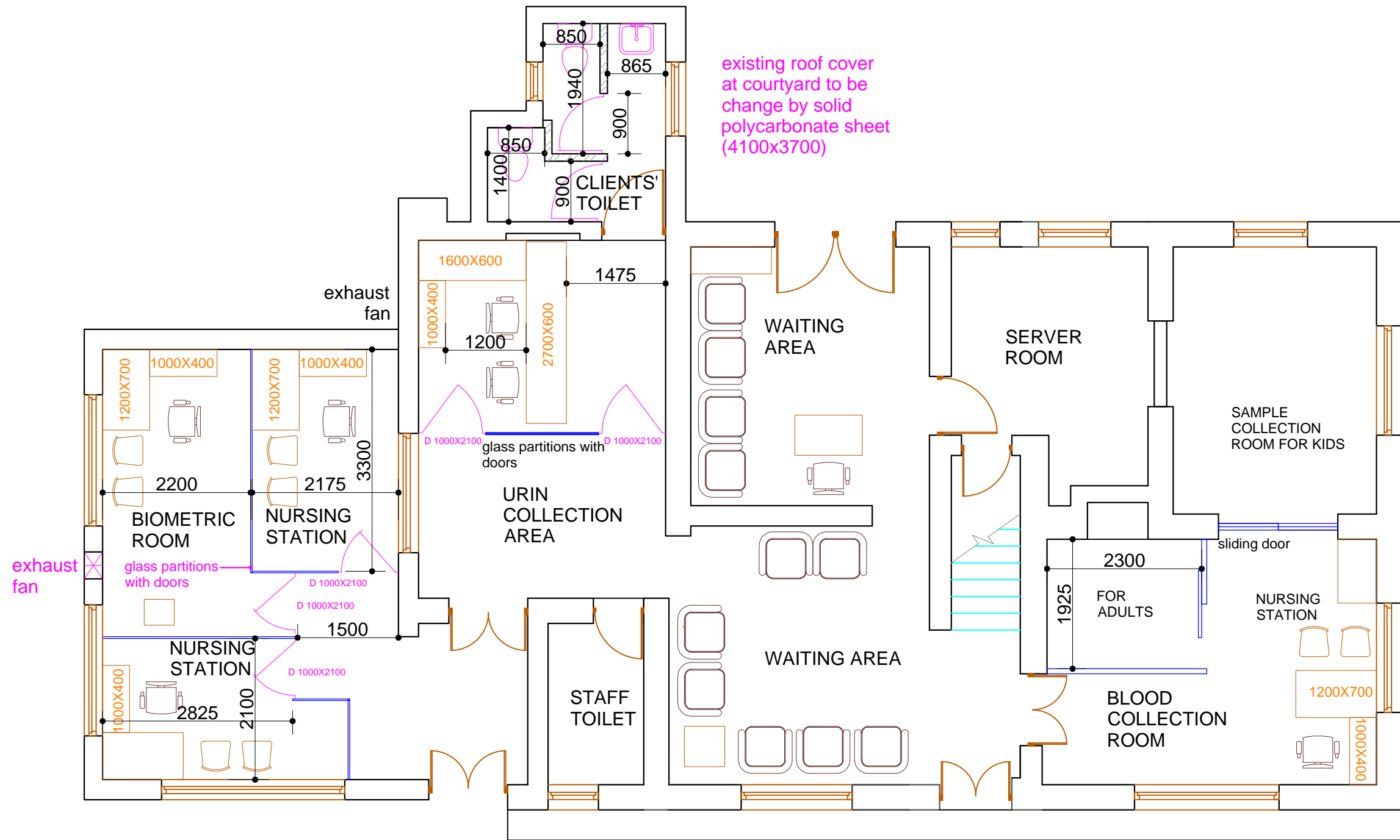

**MHD BLOCK  
GROUND FLOOR**

**NOTES:**

1. NEW NURSING STATION TO BE CONSTRUCT WITH GLASS PARTITION WITH GLASS DOORS, FLOORING TO BE RENOVATE WITH FLOOR TILES AND RENOVATE WALLS WITH WALL PUTTY AND PAINT.
2. URIN COLLECTION AREA: ADDITION OF GLASS PARTITION WITH GLASS DOORS, FLOORING TO BE RENOVATE WITH FLOOR TILES AND RENOVATE WALLS WITH WALL PUTTY AND PAINT.
3. ADDITION OF NEW TWO CLIENTS' TOILETS AS PER DESIGN AND DRAWING.
4. BLOOD COLLECTION AREA: RENOVATION OF ALUMINUM WALL PARTITION WITH GLASS AND REPAINT WALLS.
5. RENOVATE FLOOR AND WALL TILES AT STAFF TOILET.
6. ALL WALLS TO BE REPAINT.

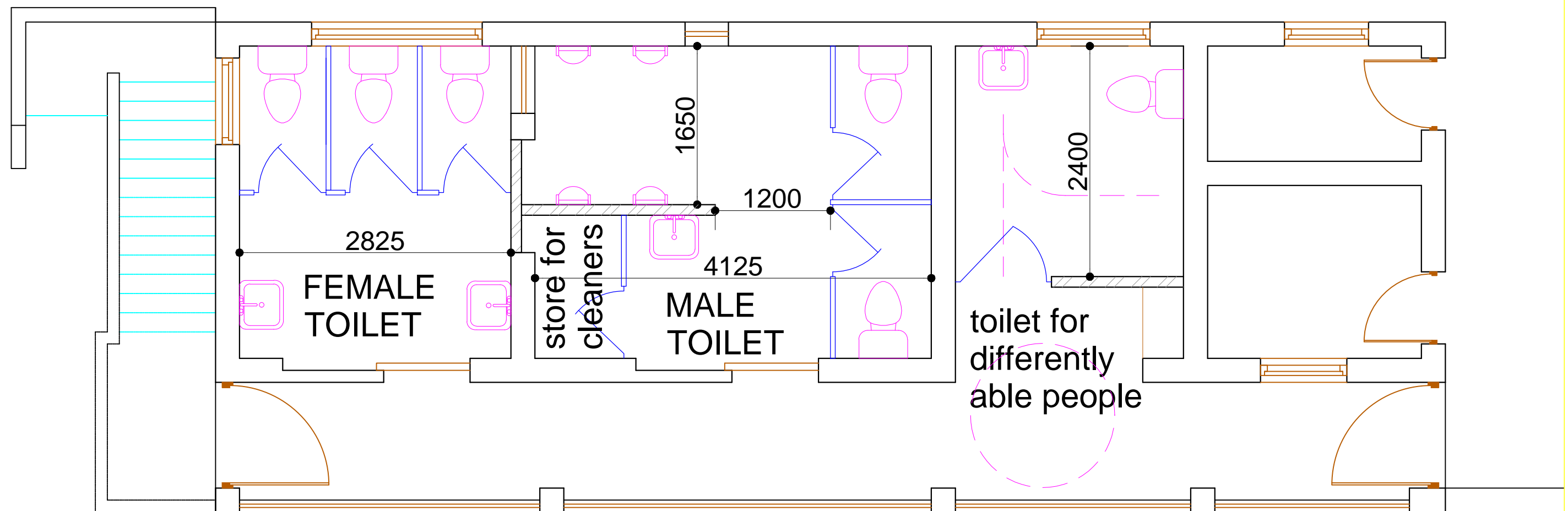

## MHD ANNEX BLOCK GROUND FLOOR

### NOTES:

1. CONSTRUCTION OF 2 NOS. MALE TOILETS, 3 NOS OF FEMALE TOILETS AND ONE DISABLE TOILET.
2. ALL GROUND FLOOR WALLS TO BE REPAINT.
3. CHANG TWO ENTRY DOORS.